LONG SEAMS

COURSE	ORIENTATION	ORIENTATION
TOP	25°	205°
1	29°	209°
2	25°	205°
3	29°	209°

*VERT – TOP TO BOTTOM

Ship loose items(SEE SHT #6):
(1) RIM ANGLE PATCH PLATE W/ RIM ANGLE REPLACEMENT PIECE
(2) RIM ANGLE PATCH PLATES W/ RIM ANGLE REPLACEMENT PLATE AT BOTTOM
(1) NOZZLE N20 & REPAD
(1) ANCHOR LUG @338°
(2) BOTTOM PATCH PLATE
(1) NOZZLE N9 W/ BOLTS, NUTS & GASKET
(1) NOZZLE N10 W/ BOLTS, NUTS & GASKET

NOTE 7:

* (1) SPOT ON EACH LONG. SEAM OF 3/8" THK. SHELL. (TOTAL 2)
* (1) SPOT ON EACH CIRC. SEAM (TOTAL 3)
* (1) SPOT ON ANY ONE LONG. SEAM OF 5/16" THK. SHELL COURSE. (TOTAL 3)
* (1) SPOT ON T-JOINT OF ANY SHELL (TOTAL 1)

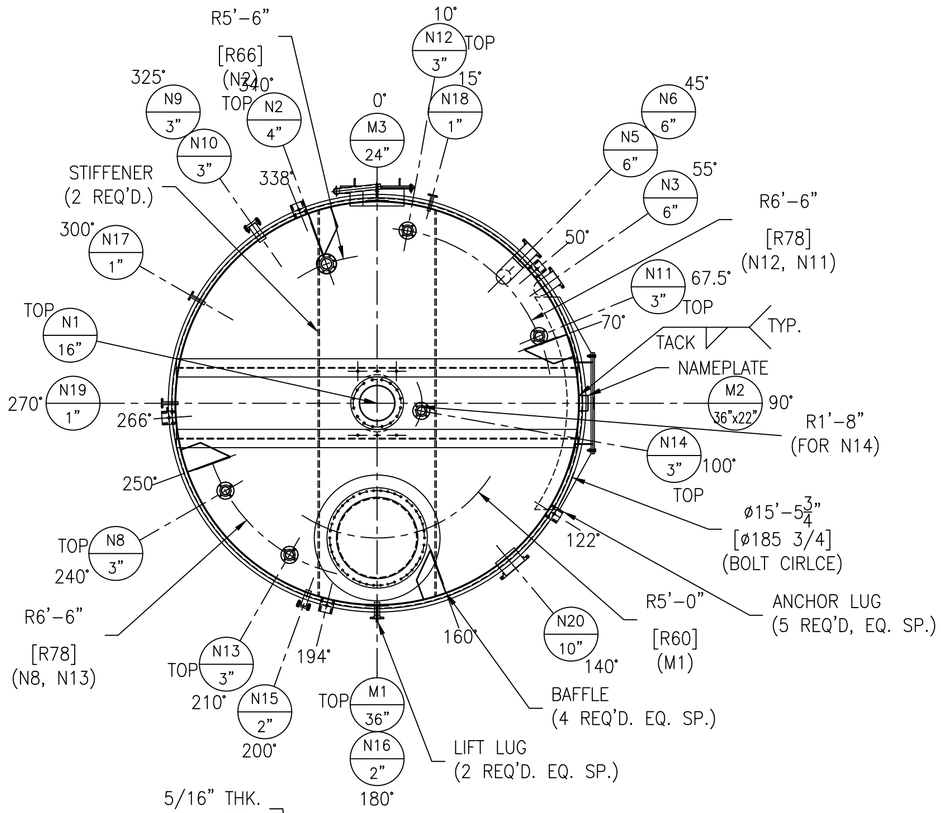

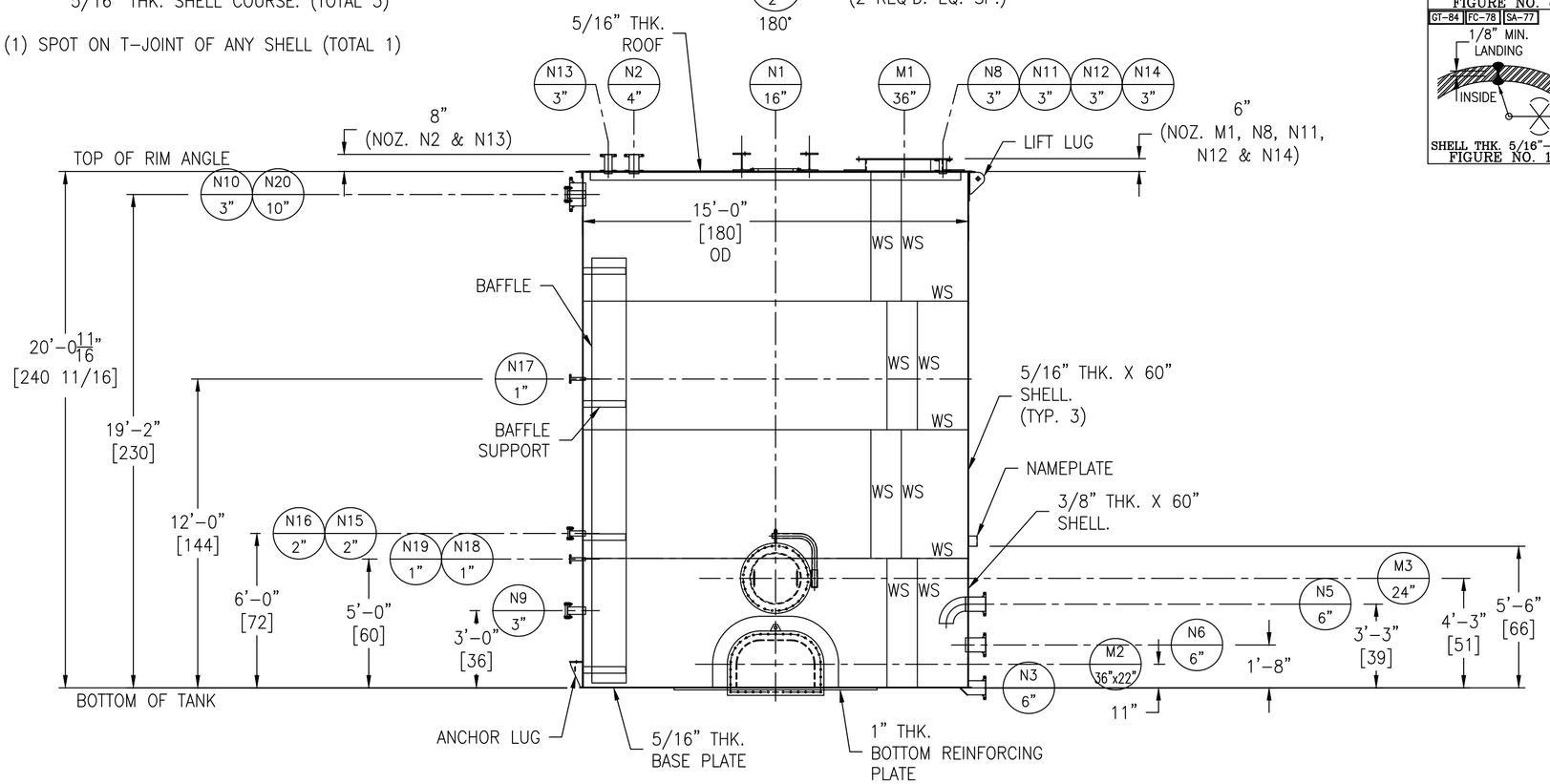

GT-84 FC-78

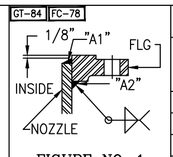

FIGURE NO. 1

GT-84 FC-78

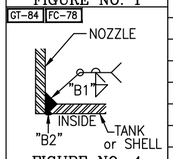

FIGURE NO. 4

GT-84 FC-78

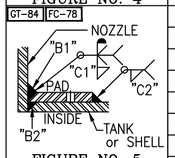

FIGURE NO. 5

GT-84 FC-78

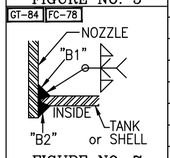

FIGURE NO. 7

GT-84 FC-78 GT-FC-81

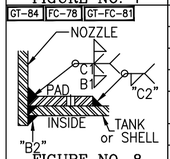

FIGURE NO. 8

GT-84 FC-78 SA-77

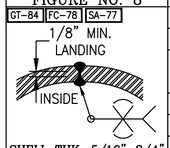

SHELL THK. 5/16"-3/4"
FIGURE NO. 10

NOZZLE SCHEDULE

MARK	SERVICE	SIZE	RATING	TYPE / STYLE	NECK SCHED.	PROJECTION EXT. (℄)	PROJECTION INT. (MIN.)	WELD FIGURE	REPAD SIZE (WIDTH X THK.)	WELD SIZE "A1"	"A2"	"B1"	"B2"	"C1"	"C2"
M1	VENT STACK	36"	–	–	3/8"	SEE DWG	–	5	10" x 1/2"	–	–	5/16	5/16	1/2	5/16
M2	MANWAY (CLEANOUT)	36"x22"	–	–	3/8"	SEE DWG	–	8	11 3/8" X 3/8"	–	–	1/4	1/8	3/8	3/8
M3	MANWAY	24"	–	API W/ DAVIT	3/8"	6"	1"	7	–	–	–	1/4	1/8	–	–
N1	AGITATOR SEAL CONN.	16"	–	SPECIAL STUDPAD	–	SEE DWG	–	SEE DWG	–	–	–	SEE DWG	SEE DWG	–	–
N2	ORE INLET	4"	150#	RFSO	80S	SEE DWG	1"	1,8	2" x 1/4"	5/16	5/16	1/4	1/8	1/4	1/4
N3	BOTTOM FULL DRAIN	6"	150#	RFSO	80S	8"	–	1,4	–	7/16	7/16	3/8	3/8	–	–
N5	MAIN DECANT OUTLET	6"	150#	RFSO W/ ELBOW	80S	8"	SEE DWG	1,7	–	7/16	7/16	1/4	1/4	–	–
N6	SECONDARY OUTLET	6"	150#	RFSO	80S	8"	1"	1,7	–	7/16	7/16	1/4	1/4	–	–
N8	WATER INLET	3"	150#	RFSO	80S	SEE DWG	1"	1,8	2" x 1/4"	5/16	5/16	1/4	1/8	1/4	1/4
N9	SPARE (DP CELL)	3"	150#	RFSO W/ BLIND	80S	7"	1"	1,7	–	5/16	5/16	1/4	1/4	–	–
N10	SPARE (DP CELL)	3"	150#	RFSO W/ BLIND	80S	7"	1"	1,7	–	5/16	5/16	1/4	1/4	–	–
N11	SPL INLET	3"	150#	RFSO	80S	SEE DWG	1"	1,8	2" x 1/4"	5/16	5/16	1/4	1/8	1/4	1/4
N12	OXIDIZER VENT	3"	150#	RFSO	80S	SEE DWG	1"	1,8	2" x 1/4"	5/16	5/16	1/4	1/8	1/4	1/4
N13	TANK RECIRC INLET	3"	150#	RFSO	80S	SEE DWG	1"	1,8	2" x 1/4"	5/16	5/16	1/4	1/8	1/4	1/4
N14	OXIDIZER VENT	3"	150#	RFSO	80S	SEE DWG	1"	1,8	2" x 1/4"	5/16	5/16	1/4	1/8	1/4	1/4
N15	SPARE (70% ACID)	2"	150#	RFSO W/ BLIND	80S	6"	1"	1,7	–	3/16	3/16	1/4	1/4	–	–
N16	H2SO4 INLET	2"	150#	RFSO	80S	6"	1"	1,7	–	3/16	3/16	1/4	1/4	–	–
N17	SAMPLE	1"	150#	RFSO	80S	6"	1"	1,7	–	3/16	3/16	1/4	1/4	–	–
N18	TEMP. TRANSMITTER	1"	150#	RFSO	80S	6"	1"	1,7	–	3/16	3/16	1/4	1/4	–	–
N19	TEMP. INDICATOR	1"	150#	RFSO	80S	6"	1"	1,7	–	3/16	3/16	1/4	1/4	–	–
N20	OVERFLOW	10"	150#	RFSO	80S	6"	1"	1,7	–	1/2	1/2	1/4	1/4	–	–

MATERIALS OF CONSTRUCTION

	VESSEL
SHELL	SA240-AL2205
FLAT TOP & BOTTOM	SA240-AL2205
RIM ANGLE	SA240-AL2205
NOZZLE NECKS	SA790-AL2205 WLD, SA403-AL2205 WPW & SA240-AL2205
NOZZLE FLANGES	SA182F-AL2205 & SA240-AL2205
MANWAY NECKS	SA240-AL2205
MANWAY FLANGES	SA240-AL2205
GASKETS	GARLOCK 3000
BOLTS/STUDS	SA193-B7 (ZINC PLATED)
NUTS	SA194-2H (ZINC PLATED)
REPADS	SA240-304/304L
CLEANOUT REPAD	SA240-AL2205
SUPPORTS/HOLD DOWNS	SA240-304/304L
LIFTING LUGS	SA240-304/304L
TAILING LUG	–
GROUND LUG	SA240-304/304L
BAFFLE	SA240-AL2205
BAFFLE SUPPORT	SA240-AL2205
AGITATOR SUPPORT BEAMS	SA36
BOTTOM REINFORCING PLATE	SA240-AL2205
LADDER	–
PLATFORM	–
PLATFORM CLIPS	–
DIPTUBE SUPPORT	–
JACKET SHELL	–
JACKET HEADS	–
JACKET NOZZLE NECKS	–
JACKET NOZZLE FLANGES	–

DESIGN DATA

	VESSEL
DESIGN AND FAB. CODE	API650 (AS APPLICABLE)
CERT. STAMP REQ'D.	NO
DESIGN PRESSURE	0.36 PSIG (10" WC)
DESIGN TEMPERATURE	240° F
MIN. DESIGN METAL TEMP.	20° F @ 0.36 PSIG (10" WC)
OPERATING PRESSURE	ATM
OPERATING TEMPERATURE	230° F
JOINT EFFICIENCY HEADS	0.85
JOINT EFFICIENCY SHELL	0.85
CORROSION ALLOWANCE	1/8"
SPECIFIC GRAVITY	1.65
EARTHQUAKE ZONE	Ss = (0.127) S1 = (0.051)
WIND LOAD	111 MPH
STRESS RELIEF	NOT REQ'D
RADIOGRAPHIC EXAM	SPOT (SEE NOTE 7)
DYE PENETRANT EXAM	NOT REQ'D
MAGNETIC PARTICLE EXAM	NOT REQ'D
HYDROSTATIC TEST	–
PNEUMATIC TEST	2 PSIG / GAUGE #1
JKT HYDRO TEST	–
JKT DESIGN AND FAB. CODE	–
JKT CERT. STAMP REQ'D.	–
JKT DESIGN PRESSURE	–
JKT DESIGN TEMPERATURE	–
JKT MIN. DESIGN METAL TEMP.	–
JKT OPERATING PRESSURE	–
JKT OPERATING TEMPERATURE	–
JKT JOINT EFFICIENCY HEADS	–
JKT JOINT EFFICIENCY SHELL	–

VESSEL FINISH

INTERIOR WELD TREATMENT:	SAV TANK STANDARD
EXTERIOR WELD TREATMENT:	SAV TANK STANDARD
SAV TANK FINISHING STANDARD:	SEE NOTE 6
INSULATION:	N/A
PAINTING:	SEE NOTE 8

VESSEL CAPACITY AND WEIGHTS

OPERATING CAPACITY	23,310 GAL.
FULL CAPACITY	26,240 GAL.
EMPTY SHIPPING WEIGHT	24,900 LBS.
WEIGHT FULL OF WATER	243,800 LBS.
WEIGHT FULL OF PRODUCT	386,100 LBS.

QUALITY CONTROL

ENG. _____ DATE: _____

Q.C. _____ DATE: _____

This drawing is issued for customer approval. please review, make approval changes (if any) in red. check the appropriate box, sign & date.

- ☐ Approval – no changes. Please proceed with fabrication.
- ☐ Approved as noted. Please proceed with fabrication
- ☐ Not approved. Please make changes and resubmit.

Customer signature _____ Date _____

GENERAL NOTES

1.) COVER ALL FLANGES, OPENINGS & MACHINED SURFACES PRIOR TO SHIPMENT UNLESS OTHERWISE NOTED.
2.) BOLT HOLES TO STRADDLE 0° & 180° UNLESS OTHERWISE NOTED.
3.) NOZZLE REPADS TO HAVE (1) ø1/4" TELL-TALE HOLES ON HORIZONTAL CENTER LINE.
ALL OTHER REPADS TO HAVE (1) ø1/4" WEEP HOLE AT LOWEST POINT ON PAD.
4.) MANUFACTURING TOLERANCE TO BE IN ACCORDANCE WITH API STANDARD 650 7.5.
5.) ASME MATERIALS TO CONFORM TO THE FOLLOWING: FLANGES – B16.5, FITTINGS – B16.9 & COUPLINGS – B16.11.
6.) PICKLE ALL EXTERIOR WELDS. PASSIVATE INTERIOR & EXTERIOR OF VESSEL.
7.) SPOT RADIOGRAPHY AS PER API 650 (SEE DRAWING).
8.) PAINTING (AGITATOR BEAMS) – SANDBLAST SP6. (1) COAT MACROPOXY 646 HAZE GRAY (5-7 MILS) PRIMER.

REVISIONS

REV	D.BY	C.BY	DATE	DESCRIPTION
2				AS BUILT
1	MM	AD	4/8/24	CERTIFIED
0	RS	AD	2/27/24	APPROVAL

Savannah Tank & Equipment Corp.
1517 Telfair Road, Savannah, GA 31415
(912) 233-8902

DRAWN BY: RS
CHK'D BY: AD
APPROVED BY: NP
SCALE: 1/4" = 1'-0"

KEMIRA
23,000 GAL 2205 SOLUTIZER VESSEL
EQUIP. #
CUST. PO # 4503100351

DRAWING NO.: 004-24-1 SHT 1 OF 6 REV. SET 1